Stelrad®
Radiator Group

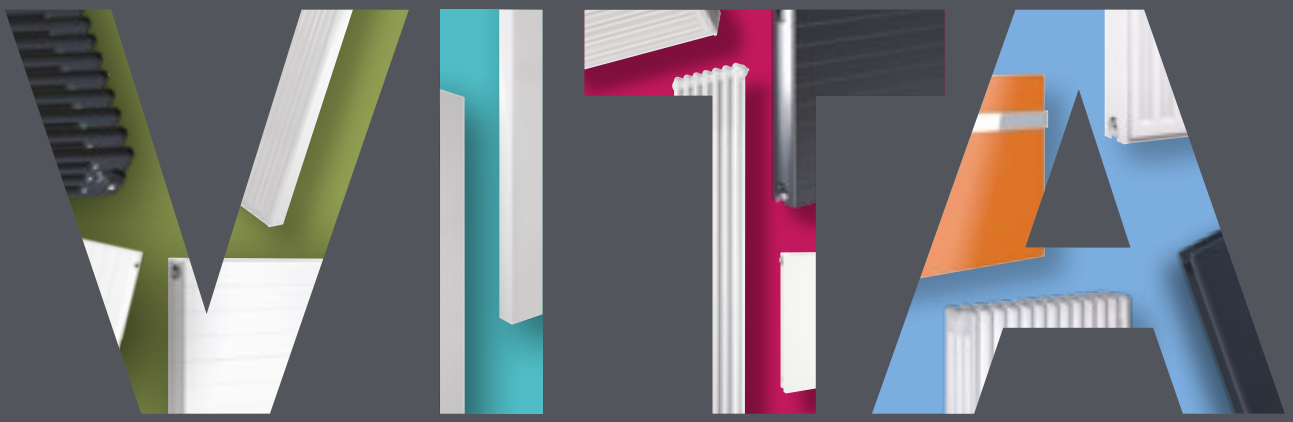

SERIES

2021

KEEPING BRITAIN WARM
SINCE 1936

LEADING THE WAY

Stelrad has been manufacturing high quality, steel radiators since 1936, so it's safe to say we know a thing or two about heating.

Since our beginnings, we've grown into the UK's number one radiator brand, manufacturing and distributing over 2.5 million radiators and products every year. With an expert research facility in Belgium, we're dedicated to continually developing innovative products and widening our extensive range to enable you to offer your customers the largest selection of technically-advanced radiator styles and sizes in the UK.

THINGS TO CONSIDER

Innovation, development and customer service are at the heart of everything we do, and we offer ranges of radiators to suit your every need. Safety, designer style, kitchens, bathrooms - a huge choice, many available in 36 colours to match your taste and decor.
Ordering is easy, and you can download simple fitting instructions and guides from our website.
So when you're thinking about radiators, there's just one name to consider... Stelrad.

PRODUCT RANGES

Discover our range of designer radiators, expertly designed and styled to suit every taste and interior. You can choose from a range of shapes, sizes, colours and finishes.

COLOURS

These days you are not limited to a traditional white radiator, you have the freedom to choose the most suitable colour radiator which will complement the colour scheme of your room. Most of our radiators can be ordered in a choice of 36 colours and have up to an 8 week lead time.

FITTING

Plumbers and installers are at the heart of everything we do. Our definitive range of products offer a solution for every project and requirement. View our helpful range of downloadable installation documents and videos at Stelrad.com

QUOTE SERVICE

Our nationwide Specification and Quotes Teams are on hand to discuss your requirements for your project. Contact our expert Quotes Team for a personalised quote on 01709 572267 or email stelrad.quotes@stelrad.com

ORDERING

If you would like to order a product, please visit Stelrad.com to find your nearest stocking branch.

VITA SERIES

A popular choice of radiators which provide plenty of versatility in choice depending on your needs, from affordable and efficient.

	Vita Compact	8
	Vita Silhouette	10
NEW	Vita Silhouette Concept	12
	Vita Deco	14
	Vita Deco Concept	16
	Vita Plan	18
	Vita Plan Concept	20
	Vita Column Horizontal	22
	Vita Column Concept	24
	Vita Column Vertical	26
	Vita Column Vertical Concept	28
	Vita Ultra	30
	Vita Compact Vertical	32
	Vita Deco Vertical	34
	Vita Deco Vertical Concept	36
	Vita Plan Vertical	38
	Vita Plan Vertical Concept	40
	Vita Compact K3	42
	Vita Concord Plane	44
	Vita Concord Vertical	46
	Vita Concord Vertical Concept	48
	Vita Concord Slimline	50
	Vita Concord Slimline Concept	52
	Additional information, colours and accessories	54-60

VITA SERIES

Stelrad Vita Series

WHY NOT UPGRADE?

All our Vita Series premium panel radiators have the same lugs and brackets plus all the same easy installation features that make them the UKs No.1 choice.

VITA PLAN
from ***£65.38***
*exc. VAT.**

UPGRADE *TO A VITA PLAN FROM* ***£21.78***
Exc. VAT.

VITA DECO
from ***£43.60***
*exc. VAT.**

UPGRADE *TO A VITA DECO FROM* ***£12.79***
Exc. VAT.

VITA SILHOUETTE
from ***£30.81***
*exc. VAT.**

UPGRADE *TO A VITA SILHOUETTE FROM* ***£4.24***
Exc. VAT.

VITA COMPACT
from ***£26.57***
*exc. VAT.**

**Based on 300 x 500 K1*

VITA COMPACT VERTICAL
from ***£222.48*** *exc. VAT.***

VITA DECO VERTICAL
from ***£307.90*** *exc. VAT.***

VITA PLAN VERTICAL
from ***£331.89*** *exc. VAT.***

UPGRADE *TO A VITA DECO FROM* ***£85.42***
Exc. VAT.

UPGRADE *TO A VITA PLAN FROM* ***£23.99***
Exc. VAT.

***Based on 1800 x 400 K2*

VITA COMPACT

Stelrad Vita Series

50 Δt

(75/65/20°C)

Height mm	Length mm	K1 Stelrad UIN	K1 Heat output Watts	K1 Heat output Btu/hr	K1 Price excl VAT	K1 Price incl VAT	P+ Stelrad UIN	P+ Heat output Watts	P+ Heat output Btu/hr	P+ Price excl VAT	P+ Price incl VAT	K2 Stelrad UIN	K2 Heat output Watts	K2 Heat output Btu/hr	K2 Price excl VAT	K2 Price incl VAT
300	500	76301105	247	843	£26.57	£31.88	–	–	–	–	–	76302205	491	1676	£39.63	£47.56
	1000	76301110	494	1686	£43.37	£52.04	–	–	–	–	–	76302210	982	3352	£68.92	£82.70
	1500	76301115	741	2528	£61.67	£74.00	–	–	–	–	–	76302215	1473	5027	£105.92	£127.10
	2000	76301120	988	3371	£83.89	£100.67	–	–	–	–	–	76302220	1964	6703	£146.87	£176.24
450	400	76451104	286	977	£27.13	£32.56	–	–	–	–	–	76452204	548	1870	£43.11	£51.73
	500	76451105	358	1221	£30.15	£36.18	–	–	–	–	–	76452205	686	2341	£50.03	£60.04
	600	76451106	430	1466	£31.67	£38.00	–	–	–	–	–	76452206	823	2809	£55.43	£66.52
	700	76451107	501	1710	£36.94	£44.33	–	–	–	–	–	76452207	960	3276	£60.36	£72.43
	800	76451108	573	1954	£42.21	£50.65	–	–	–	–	–	76452208	1097	3744	£64.07	£76.88
	900	76451109	644	2199	£47.49	£56.99	–	–	–	–	–	76452209	1234	4212	£69.31	£83.17
	1000	76451110	716	2443	£52.76	£63.31	76452110	1055	3601	£71.50	£85.80	76452210	1371	4679	£73.91	£88.69
	1100	76451111	788	2687	£58.04	£69.65	76452111	1161	3962	£78.68	£94.42	76452211	1508	5147	£81.33	£97.60
	1200	76451112	859	2932	£63.32	£75.98	76452112	1266	4321	£85.80	£102.96	76452212	1645	5614	£88.69	£106.43
	1400	76451114	1002	3420	£73.86	£88.63	76452114	1477	5041	£100.10	£120.12	76452214	1920	6550	£114.25	£137.10
	1600	76451116	1146	3909	£84.42	£101.30	76452116	1688	5761	£114.40	£137.28	76452216	2195	7488	£130.56	£156.67
	1800	76451118	1289	4397	£103.11	£123.73	–	–	–	–	–	76452218	2469	8423	£146.91	£176.29
	2000	76451120	1432	4886	£116.86	£140.23	–	–	–	–	–	76452220	2743	9359	£169.76	£203.71
600	400	76601104	369	1260	£29.61	£35.53	76602104	538	1836	£39.52	£47.42	76602204	693	2365	£47.05	£56.46
	500	76601105	462	1575	£32.89	£39.47	76602105	673	2297	£46.07	£55.28	76602205	866	2956	£54.61	£65.53
	600	76601106	554	1890	£34.53	£41.44	76602106	807	2754	£51.24	£61.49	76602206	1039	3546	£60.47	£72.56
	700	76601107	646	2204	£40.29	£48.35	76602107	942	3215	£55.07	£66.08	76602207	1212	4137	£65.86	£79.03
	800	76601108	738	2519	£46.06	£55.27	76602108	1076	3672	£62.95	£75.54	76602208	1386	4730	£69.87	£83.84
	900	76601109	831	2834	£51.79	£62.15	76602109	1211	4133	£70.83	£85.00	76602209	1559	5321	£75.58	£90.70
	1000	76601110	923	3149	£57.55	£69.06	76602110	1345	4590	£78.69	£94.43	76602210	1732	5911	£80.63	£96.76
	1100	76601111	1015	3464	£63.32	£75.98	76602111	1480	5051	£86.58	£103.90	76602211	1906	6502	£88.69	£106.43
	1200	76601112	1108	3779	£69.06	£82.87	76602112	1615	5509	£94.44	£113.33	76602212	2078	7092	£96.74	£116.09
	1400	76601114	1292	4409	£80.58	£96.70	76602114	1884	6427	£110.18	£132.22	76602214	2426	8277	£124.65	£149.58
	1600	76601116	1477	5039	£92.10	£110.52	76602116	2153	7345	£125.92	£151.10	76602216	2772	9457	£142.43	£170.92
	1800	76601118	1661	5669	£112.50	£135.00	–	–	–	–	–	76602218	3119	10642	£160.25	£192.30
	2000	76601120	1846	6299	£129.98	£155.98	–	–	–	–	–	76602220	3465	11823	£245.26	£294.31
700	400	76701104	421	1436	£40.46	£48.55	–	–	–	–	–	76702204	784	2676	£64.28	£77.14
	500	76701105	526	1795	£44.95	£53.94	–	–	–	–	–	76702205	981	3348	£74.60	£89.52
	600	76701106	631	2154	£47.18	£56.62	–	–	–	–	–	76702206	1177	4017	£82.64	£99.17
	700	76701107	736	2513	£55.06	£66.07	–	–	–	–	–	76702207	1373	4686	£89.98	£107.98
	800	76701108	842	2872	£62.93	£75.52	–	–	–	–	–	76702208	1569	5355	£95.49	£114.59
	900	76701109	947	3230	£70.81	£84.97	–	–	–	–	–	76702209	1765	6024	£103.32	£123.98
	1000	76701110	1052	3589	£78.67	£94.40	–	–	–	–	–	76702210	1962	6693	£110.19	£132.23
	1100	76701111	1157	3948	£86.53	£103.84	–	–	–	–	–	76702211	2158	7362	£121.20	£145.44
	1200	76701112	1262	4307	£94.40	£113.28	–	–	–	–	–	76702212	2354	8031	£132.24	£158.69
	1400	76701114	1473	5025	£110.15	£132.18	–	–	–	–	–	76702214	2746	9369	£170.34	£204.41
	1600	76701116	1683	5743	£125.87	£151.04	–	–	–	–	–	76702216	3139	10710	£194.69	£233.63
	1800	76701118	1894	6461	£153.74	£184.49	–	–	–	–	–	76702218	3531	12048	£219.01	£262.81
	2000	76701120	2104	7179	£177.66	£213.19	–	–	–	–	–	76702220	3923	13387	£253.09	£303.71

Δt50 is the UK's industry standard for heating outputs, which has an operating temperature of 75/65/20ºC. If you have a low temperature heat source you may wish to consider Δt40 or Δt30 output (see your installer or system designer or download from www.stelrad.com).

For EN442 data, technical and installation information please visit our website: www.stelrad.com and search product downloads.

For systems not operating at DeltaT 50 the correction factors table on page 54 should be applied.

10 YEAR WARRANTY · BIM AVAILABLE · 10 BAR WORKING PRESSURE · VIDEO AVAILABLE · APP AUGMENTED REALITY APP AVAILABLE

UPGRADE TO A VITA SILHOUETTE FROM £4.24* Exc. VAT

*based on a 300 x 500 K1

VITA COMPACT

VITA SILHOUETTE

Stelrad Vita Series

50 Δt

(75/65/20°C)

Height mm	Length mm	K1 Stelrad UIN	K1 Heat output Watts	K1 Heat output Btu/h	K1 Price excl VAT	K1 Price incl VAT	K2 Stelrad UIN	K2 Heat output Watts	K2 Heat output Btu/h	K2 Price excl VAT	K2 Price incl VAT
300	500	92301105	235	802	£30.81	£36.97	92302205	449	1532	£50.93	£61.12
	1000	92301110	470	1604	£50.26	£60.31	92302210	898	3064	£79.86	£95.83
	1500	92301115	705	2405	£71.48	£85.78	92302215	1347	4596	£122.69	£147.23
450	400	92451104	272	928	£32.13	£38.56	92452204	509	1737	£49.95	£59.94
	600	92451106	409	1396	£38.81	£46.57	92452206	764	2607	£64.22	£77.06
	800	92451108	545	1860	£48.90	£58.68	92452208	1018	3473	£74.21	£89.05
	1000	92451110	681	2324	£61.13	£73.36	92452210	1273	4343	£85.59	£102.71
	1200	92451112	817	2788	£73.33	£88.00	92452212	1528	5214	£102.75	£123.30
	1400	92451114	953	3252	£85.57	£102.68	92452214	1782	6080	£132.36	£158.83
	1600	92451116	1090	3719	£97.80	£117.36	92452216	2037	6950	£151.26	£181.51
	1800	92451118	1226	4183	£119.45	£143.34	92452218	2291	7817	£170.18	£204.22
600	400	92601104	348	1187	£36.38	£43.66	92602204	640	2184	£54.49	£65.39
	600	92601106	522	1781	£43.09	£51.71	92602206	961	3279	£70.05	£84.06
	800	92601108	696	2375	£53.35	£64.02	92602208	1281	4371	£80.96	£97.15
	1000	92601110	870	2968	£66.68	£80.02	92602210	1601	5463	£93.41	£112.09
	1200	92601112	1044	3562	£80.01	£96.01	92602212	1921	6554	£112.09	£134.51
	1400	92601114	1218	4156	£93.34	£112.01	92602214	2241	7646	£144.39	£173.27
	1600	92601116	1392	4750	£106.68	£128.02	92602216	2562	8742	£165.02	£198.02
	1800	92601118	1566	5343	£130.31	£156.37	92602218	2882	9833	£185.63	£222.76
	2000	92601120	1740	5937	£133.66	£160.39	92602220	3202	10925	£284.12	£340.94

Δt50 is the UK's industry standard for heating outputs, which has an operating temperature of 75/65/20°C. If you have a low temperature heat source you may wish to consider Δt40 or Δt30 output (see your installer or system designer or download from www.stelrad.com).

For EN442 data, technical and installation information please visit our website: www.stelrad.com and search product downloads.

For systems not operating at DeltaT 50 the correction factors table on page 54 should be applied.

10 YEAR WARRANTY* · BIM AVAILABLE · 10 BAR WORKING PRESSURE · VIDEO AVAILABLE · APP AUGMENTED REALITY APP AVAILABLE

UPGRADE TO A VITA DECO FROM £12.79* Exc. VAT.

*based on a 300 x 500 K1

VITA SILHOUETTE

LAUNCHING JUNE

NEW *VITA SILHOUETTE CONCEPT*

Stelrad Vita Series

50 Δt

(75/65/20°C)

Height mm	Length mm	K1 Stelrad UIN	K1 Heat output Watts	K1 Heat output Btu/h	K1 Price excl VAT	K1 Price incl VAT	K2 Stelrad UIN	K2 Heat output Watts	K2 Heat output Btu/h	K2 Price excl VAT	K2 Price incl VAT
600	400	51601104	348	1187	£125.76	£150.91	51602204	640	2184	£143.88	£172.66
	600	51601106	522	1781	£132.47	£158.96	51602206	961	3279	£159.43	£191.32
	800	51601108	696	2375	£142.74	£171.29	51602208	1281	4371	£170.35	£204.42
	1000	51601110	870	2968	£156.07	£187.28	51602210	1601	5463	£182.80	£219.36
	1200	51601112	1044	3562	£169.40	£203.28	51602212	1921	6554	£201.48	£241.78
	1400	51601114	1218	4156	£182.72	£219.26	51602214	2241	7646	£233.77	£280.52

Δt50 is the UK's industry standard for heating outputs, which has an operating temperature of 75/65/20ºC. If you have a low temperature heat source you may wish to consider Δt40 or Δt30 output (see your installer or system designer or download from www.stelrad.com).

For EN442 data, technical and installation information please visit our website: www.stelrad.com and search product downloads.

For systems not operating at DeltaT 50 the correction factors table on page 54 should be applied.

VITA SILHOUETTE CONCEPT COMES IN RAL: A7016 ANTHRACITE GREY AND IS AVAILABLE FROM STOCK.

10 YEAR WARRANTY

10 BAR WORKING PRESSURE

VIDEO AVAILABLE

VITA DECO

Stelrad Vita Series

50 Δt

(75/65/20°C)

K1

K2

Height mm	Length mm	Stelrad UIN	Heat output Watts	Heat output Btu/h	Price excl VAT	Price incl VAT	Stelrad UIN	Heat output Watts	Heat output Btu/h	Price excl VAT	Price incl VAT
300	500	82301105	235	802	£43.60	£52.32	82302205	465	1587	£64.99	£77.99
	1000	82301110	469	1601	£71.16	£85.39	82302210	929	3171	£113.09	£135.71
	1500	82301115	704	2401	£101.21	£121.45	82302215	1394	4756	£173.73	£208.48
450	400	82451104	272	928	£44.51	£53.41	82452204	509	1737	£70.73	£84.88
	600	82451106	409	1396	£51.93	£62.32	82452206	764	2607	£90.94	£109.13
	800	82451108	545	1860	£69.22	£83.06	82452208	1018	3474	£105.07	£126.08
	1000	82451110	681	2324	£86.53	£103.84	82452210	1273	4344	£121.22	£145.46
	1200	82451112	817	2788	£103.84	£124.61	82452212	1528	5214	£145.50	£174.60
	1400	82451114	953	3252	£121.19	£145.43	82452214	1782	6080	£187.42	£224.90
	1600	82451116	1090	3719	£138.49	£166.19	82452216	2037	6951	£214.19	£257.03
	1800	82451118	1226	4183	£169.14	£202.97	82452218	2291	7817	£240.98	£289.18
600	400	82601104	348	1188	£48.53	£58.24	82602204	640	2184	£77.17	£92.60
	600	82601106	522	1782	£56.66	£67.99	82602206	961	3280	£99.19	£119.03
	800	82601108	696	2375	£75.53	£90.64	82602208	1281	4372	£114.64	£137.57
	1000	82601110	870	2969	£94.41	£113.29	82602210	1601	5464	£132.28	£158.74
	1200	82601112	1044	3563	£113.29	£135.95	82602212	1921	6556	£158.72	£190.46
	1400	82601114	1218	4157	£132.18	£158.62	82602214	2242	7649	£204.46	£245.35
	1600	82601116	1392	4751	£151.05	£181.26	82602216	2563	8744	£233.67	£280.40
	1800	82601118	1566	5345	£184.50	£221.40	82602218	2883	9836	£262.86	£315.43
	2000	82601120	1740	5939	£189.27	£227.12	82602220	3203	10928	£402.31	£482.77

Δt50 is the UK's industry standard for heating outputs, which has an operating temperature of 75/65/20°C. If you have a low temperature heat source you may wish to consider Δt40 or Δt30 output (see your installer or system designer or download from www.stelrad.com).

For EN442 data, technical and installation information please visit our website: www.stelrad.com and search product downloads.

For systems not operating at DeltaT 50 the correction factors table on page 54 should be applied.

See how a Stelrad Vita Deco is manufactured at www.stelrad.com

UPGRADE TO A VITA PLAN FROM £21.78* Exc. VAT

*based on a 300 x 500 K1

VITA DECO

VITA DECO CONCEPT

Stelrad Vita Series

50 Δt

(75/65/20°C)

K1

K2

Height mm	Length mm	Stelrad UIN	Heat output Watts	Heat output Btu/h	Price excl VAT	Price incl VAT	Stelrad UIN	Heat output Watts	Heat output Btu/h	Price excl VAT	Price incl VAT
600	400	22601104	348	1187	£137.92	£165.50	22602204	640	2184	£166.54	£199.85
	600	22601106	522	1781	£146.05	£175.26	22602206	961	3279	£188.57	£226.28
	800	22601108	696	2375	£164.91	£197.89	22602208	1281	4371	£204.03	£244.84
	1000	22601110	870	2968	£183.80	£220.56	22602210	1601	5463	£221.66	£265.99
	1200	22601112	1044	3562	£202.68	£243.22	22602212	1921	6554	£248.09	£297.71
	1400	22601114	1218	4156	£221.56	£265.87	22602214	2241	7646	£293.84	£352.61

Δt50 is the UK's industry standard for heating outputs, which has an operating temperature of 75/65/20ºC. If you have a low temperature heat source you may wish to consider Δt40 or Δt30 output (see your installer or system designer or download from www.stelrad.com).

For EN442 data, technical and installation information please visit our website: www.stelrad.com and search product downloads.

For systems not operating at DeltaT 50 the correction factors table on page 54 should be applied.

VITA DECO CONCEPT COMES IN RAL: A7016 ANTHRACITE GREY AND IS AVAILABLE FROM STOCK.

VITA DECO CONCEPT

VITA PLAN

Stelrad Vita Series

50 Δt

(75/65/20°C)

K1

K2

Height mm	Length mm	Stelrad UIN	Heat output Watts	Heat output Btu/h	Price excl VAT	Price incl VAT	Stelrad UIN	Heat output Watts	Heat output Btu/h	Price excl VAT	Price incl VAT
300	500	81301105	235	802	£65.38	£78.46	81302205	465	1587	£97.49	£116.99
	1000	81301110	469	1601	£106.72	£128.06	81302210	929	3171	£169.64	£203.57
	1500	81301115	704	2401	£151.79	£182.15	81302215	1394	4756	£260.62	£312.74
450	400	81451104	280	955	£66.77	£80.12	81452204	518	1767	£106.11	£127.33
	600	81451106	421	1437	£77.90	£93.48	81452206	778	2655	£136.39	£163.67
	800	81451108	561	1914	£103.85	£124.62	81452208	1037	3538	£157.60	£189.12
	1000	81451110	701	2392	£129.82	£155.78	81452210	1296	4422	£181.85	£218.22
	1200	81451112	841	2870	£155.79	£186.95	81452212	1555	5306	£218.24	£261.89
	1400	81451114	981	3347	£181.76	£218.11	81452214	1814	6190	£281.12	£337.34
	1600	81451116	1122	3828	£207.72	£249.26	81452216	2074	7077	£321.27	£385.52
	1800	81451118	1262	4306	£253.72	£304.46	81452218	2333	7961	£361.46	£433.75
600	400	81601104	364	1242	£72.81	£87.37	81602204	654	2231	£115.74	£138.89
	600	81601106	547	1866	£84.98	£101.98	81602206	980	3344	£148.79	£178.55
	800	81601108	729	2487	£113.29	£135.95	81602208	1307	4459	£171.96	£206.35
	1000	81601110	911	3108	£141.63	£169.96	81602210	1634	5575	£198.41	£238.09
	1200	81601112	1093	3729	£169.91	£203.89	81602212	1961	6691	£238.06	£285.67
	1400	81601114	1275	4350	£198.28	£237.94	81602214	2288	7807	£306.69	£368.03
	1600	81601116	1458	4975	£226.60	£271.92	81602216	2614	8919	£350.49	£420.59
	1800	81601118	1640	5596	£276.76	£332.11	81602218	2941	10035	£394.30	£473.16
	2000	81601120	1822	6217	£283.88	£340.66	81602220	3268	11150	£603.46	£724.15

Δt50 is the UK's industry standard for heating outputs, which has an operating temperature of 75/65/20°C. If you have a low temperature heat source you may wish to consider Δt40 or Δt30 output (see your installer or system designer or download from www.stelrad.com).

For EN442 data, technical and installation information please visit our website: www.stelrad.com and search product downloads.

For systems not operating at DeltaT 50 the correction factors table on page 54 should be applied.

10 YEAR WARRANTY · BIM AVAILABLE · 10 BAR WORKING PRESSURE · VIDEO AVAILABLE · APP AUGMENTED REALITY APP AVAILABLE

VITA PLAN CONCEPT

Stelrad Vita Series

50 Δt

(75/65/20°C)

K1

K2

Height mm	Length mm	K1 Stelrad UIN	K1 Heat output Watts	K1 Heat output Btu/h	K1 Price excl VAT	K1 Price incl VAT	K2 Stelrad UIN	K2 Heat output Watts	K2 Heat output Btu/h	K2 Price excl VAT	K2 Price incl VAT
600	400	21601104	364	1242	£162.20	£194.64	21602204	654	2231	£205.13	£246.16
	600	21601106	547	1866	£174.36	£209.23	21602206	980	3344	£238.17	£285.80
	800	21601108	729	2487	£202.68	£243.22	21602208	1307	4459	£261.35	£313.62
	1000	21601110	911	3108	£231.01	£277.21	21602210	1634	5575	£287.79	£345.35
	1200	21601112	1093	3729	£259.29	£311.15	21602212	1961	6691	£327.45	£392.94
	1400	21601114	1275	4350	£287.66	£345.19	21602214	2288	7807	£396.07	£475.28

Δt50 is the UK's industry standard for heating outputs, which has an operating temperature of 75/65/20ºC. If you have a low temperature heat source you may wish to consider Δt40 or Δt30 output (see your installer or system designer or download from www.stelrad.com).

For EN442 data, technical and installation information please visit our website: www.stelrad.com and search product downloads.

For systems not operating at DeltaT 50 the correction factors table on page 54 should be applied.

VITA PLAN CONCEPT COMES IN RAL: A7016 ANTHRACITE GREY AND IS AVAILABLE FROM STOCK.

VITA PLAN CONCEPT

VITA COLUMN HORIZONTAL

Stelrad Vita Series

50 Δt

(75/65/20°C)

2 COLUMN

Height mm	Length mm	Stelrad UIN	Heat output Watts	Heat output Btu/h	Price excl VAT	Price incl VAT
500	628	463012	499	1703	£142.80	£171.36
	858	463013	691	2358	£178.50	£214.20
	1042	463014	845	2884	£226.13	£271.36
	1272	463015	1037	3539	£272.86	£327.43
600	628	463028	589	2010	£157.08	£188.50
	858	463029	815	2782	£178.50	£214.20
	1042	463030	997	3403	£228.47	£274.16
	1272	463031	1223	4174	£292.71	£351.25

3 COLUMN

Height mm	Length mm	Stelrad UIN	Heat output Watts	Heat output Btu/hr	Price excl VAT	Price incl VAT
300	444	463000	288	983	£126.22	£151.46
	628	463001	416	1420	£162.36	£194.83
	858	463002	576	1966	£214.19	£257.03
	1042	463003	704	2403	£249.89	£299.87
	1272	463004	864	2949	£298.30	£357.96
	1456	463005	992	3386	£348.97	£418.76
	1870	463006	1280	4369	£454.10	£544.92
500	444	463016	464	1584	£135.00	£162.00
	628	463017	671	2290	£157.08	£188.50
	858	463018	929	3171	£192.76	£231.31
	1042	463019	1135	3874	£264.17	£317.00
	1272	463020	1393	4754	£349.84	£419.81
	1456	463021	1600	5461	£368.34	£442.01
	1870	463022	2064	7044	£450.42	£540.50
600	444	463032	548	1870	£160.84	£193.01
	628	463033	792	2703	£171.34	£205.61
	858	463034	1096	3741	£199.91	£239.89
	1042	463035	1340	4573	£228.47	£274.16
	1272	463036	1644	5611	£307.00	£368.40
	1456	463037	1888	6444	£359.78	£431.74
	1870	463038	2436	8314	£468.54	£562.25
750	444	-	-	-	-	-
	628	-	-	-	-	-
	858	463044	1337	4563	£255.92	£307.10
	1042	463045	1635	5580	£319.65	£383.58
	1272	463046	2006	6846	£382.32	£458.78
	1456	463047	2303	7,860	£446.04	£535.25
	1870	463048	2972	10143	£573.48	£688.18

4 COLUMN

Length mm	Stelrad UIN	Heat output Watts	Heat output Btu/hr	Price excl VAT	Price incl VAT
444	463007	377	1287	£162.64	£195.17
628	463008	545	1860	£182.64	£219.17
858	463009	754	2573	£228.79	£274.55
1042	463010	922	3147	£289.87	£347.84
1272	463011	1131	3860	£346.70	£416.04
-	-	-	-	-	-
-	-	-	-	-	-
444	463023	608	2075	£167.41	£200.89
628	463024	879	3000	£176.02	£211.22
858	463025	1217	4154	£221.58	£265.90
1042	463026	1487	5075	£282.37	£338.84
1272	463027	1825	6229	£349.84	£419.81
-	-	-	-	-	-
-	-	-	-	-	-
444	463039	718	2451	£167.68	£201.22
628	463040	1037	3539	£178.50	£214.20
858	463041	1436	4901	£228.47	£274.16
1042	463042	1756	5993	£292.71	£351.25
1272	463043	2155	7355	£349.84	£419.81
-	-	-	-	-	-
-	-	-	-	-	-
444	463049	877	2993	£197.99	£237.59
628	463050	1266	4321	£279.02	£334.82
858	463051	1753	5983	£292.50	£351.00
1042	463052	2143	7314	£344.31	£413.17
1272	463053	2630	8976	£431.01	£517.21
1456	-	-	-	-	-
1870	-	-	-	-	-

Δt50 is the UK's industry standard for heating outputs, which has an operating temperature of 75/65/20ºC. If you have a low temperature heat source you may wish to consider Δt40 or Δt30 output (see your installer or system designer or download from www.stelrad.com).

Due to production tolerances, the length of the product and therefore the tap centres could contain a variation of +/- 1.5% of the overall stated length.

For EN442 data, technical and installation information please visit our website: www.stelrad.com and search product downloads.

For systems not operating at DeltaT 50 the correction factors table on page 54 should be applied.

Floor mounting brackets are available, for more information see page 56.

5 YEAR WARRANTY

BIM AVAILABLE

8 BAR WORKING PRESSURE

APP AUGMENTED REALITY APP AVAILABLE

UPGRADE TO A VITA COLUMN CONCEPT FROM £84.53* Exc. VAT

*based on 600 x 1272 x 4

VITA COLUMN HORIZONTAL

VITA COLUMN CONCEPT

Stelrad Vita Series

50 Δt

(75/65/20°C)

3 COLUMN

Height mm	Length mm	Elements	Stelrad UIN	Heat output Watts	Heat output Btu/hr	Price excl VAT	Price incl VAT
600	628	13	463133	792	2703	£255.86	£307.03
	858	18	463134	1096	3741	£284.43	£341.32
	1042	22	463135	1340	4573	£312.99	£375.59
	1272	27	463136	1644	5611	£391.52	£469.82

4 COLUMN

Height mm	Length mm	Elements	Stelrad UIN	Heat output Watts	Heat output Btu/hr	Price excl VAT	Price incl VAT
600	628	13	463140	1037	3539	£263.02	£315.62
	858	18	463141	1436	4901	£312.99	£375.59
	1042	22	463142	1756	5993	£377.23	£452.68
	1272	27	463143	2155	7355	£434.37	£521.24

Δt50 is the UK's industry standard for heating outputs, which has an operating temperature of 75/65/20ºC. If you have a low temperature heat source you may wish to consider Δt40 or Δt30 output (see your installer or system designer or download from www.stelrad.com).

Due to production tolerances, the length of the product and therefore the tap centres could contain a variation of +/- 1.5% of the overall stated length.

For EN442 data, technical and installation information please visit our website: www.stelrad.com and search product downloads.

For systems not operating at DeltaT 50 the correction factors table on page 54 should be applied.

Floor mounting brackets are available, for more information see page 56.

VITA COLUMN CONCEPT COMES IN RAL: A7016 ANTHRACITE GREY AND IS AVAILABLE FROM STOCK.

5 YEAR WARRANTY

BIM AVAILABLE

8 BAR WORKING PRESSURE

APP AUGMENTED REALITY APP AVAILABLE

VITA COLUMN CONCEPT

VITA COLUMN VERTICAL

Stelrad Vita Series

50 Δt

(75/65/20°C)

2 COLUMN

Height mm	Length mm	Elements	Stelrad UIN	Heat output Watts	Heat output Btu/hr	Price excl VAT	Price incl VAT
1800	352	9	463054	868	2962	£177.13	£212.56
	444	9	463055	1116	3809	£199.91	£239.89
2000	352	9	463056	966	3297	£177.13	£212.56
	444	9	463057	1242	4239	£199.91	£239.89
2500	352	9	463058	1197	4085	£197.52	£237.02
	444	9	463059	1539	5253	£235.21	£282.25

Δt50 is the UK's industry standard for heating outputs, which has an operating temperature of 75/65/20ºC. If you have a low temperature heat source you may wish to consider Δt40 or Δt30 output (see your installer or system designer or download from www.stelrad.com).

Due to production tolerances, the length of the product and therefore the tap centres could contain a variation of +/- 1.5% of the overall stated length.

For EN442 data, technical and installation information please visit our website: www.stelrad.com and search product downloads.

For systems not operating at DeltaT 50 the correction factors table on page 54 should be applied.

5 YEAR WARRANTY

BIM AVAILABLE

8 BAR WORKING PRESSURE

APP AUGMENTED REALITY APP AVAILABLE

VITA COLUMN VERTICAL

VITA COLUMN VERTICAL CONCEPT

Stelrad Vita Series

50 Δt

(75/65/20°C)

2 COLUMN

Height mm	Length mm	Elements	Columns	Stelrad UIN	Heat output Watts	Heat output Btu/hr	Price excl VAT	Price incl VAT
1800	444	9	2	463155	1116	3809	£284.43	£341.32
2000	444	9	2	463157	1242	4239	£284.43	£341.32

Δt50 is the UK's industry standard for heating outputs, which has an operating temperature of 75/65/20°C. If you have a low temperature heat source you may wish to consider Δt40 or Δt30 output (see your installer or system designer or download from www.stelrad.com).

Due to production tolerances, the length of the product and therefore the tap centres could contain a variation of +/- 1.5% of the overall stated length.

For EN442 data, technical and installation information please visit our website: www.stelrad.com and search product downloads.

For systems not operating at DeltaT 50 the correction factors table on page 54 should be applied.

VITA COLUMN VERTICAL CONCEPT COMES IN RAL: A7016 ANTHRACITE GREY AND IS AVAILABLE FROM STOCK.

5 YEAR WARRANTY

8 BAR WORKING PRESSURE

VITA COLUMN VERTICAL CONCEPT

A9005 Jet Black

VITA ULTRA

Stelrad Vita Series

50 Δt

(75/65/20°C)

P+

K2

Front Panel Height mm	Emitter Height mm	Front Panel Length mm	Emitter Length mm	Stelrad UIN	Heat output Watts	Heat output Btu/h	Price excl VAT	Price incl VAT	Stelrad UIN	Heat output Watts	Heat output Btu/h	Price excl VAT	Price incl VAT
545	500	470	400	–	–	–	–	–	83512204	522	1781	£189.11	£226.93
		670	600	–	–	–	–	–	83512206	782	2668	£243.09	£291.71
		870	800	–	–	–	–	–	83512208	1043	3559	£280.92	£337.10
		1070	1000	–	–	–	–	–	83512210	1304	4449	£324.18	£389.02
		1270	1200	–	–	–	–	–	83512212	1565	5340	£389.04	£466.85
		1470	1400	–	–	–	–	–	83512214	1826	6231	£501.13	£601.36
		1670	1600	–	–	–	–	–	83512216	2086	7118	£572.70	£687.24
		1870	1800	–	–	–	–	–	83512218	2347	8008	£644.28	£773.14
		2070	2000	–	–	–	–	–	83512220	2608	8899	£986.01	£1,183.21
645	600	470	400	83612104	474	1616	£190.75	£228.90	83612204	599	2044	£226.94	£272.33
		670	600	83612106	710	2424	£247.24	£296.69	83612206	899	3068	£291.72	£350.06
		870	800	83612108	947	3232	£303.74	£364.49	83612208	1198	4088	£337.16	£404.59
		1070	1000	83612110	1184	4040	£379.70	£455.64	83612210	1498	5111	£389.04	£466.85
		1270	1200	83612112	1421	4848	£455.58	£546.70	83612212	1798	6135	£466.77	£560.12
		1470	1400	83612114	1658	5656	£531.55	£637.86	83612214	2097	7155	£601.38	£721.66
		1670	1600	83612116	1894	6464	£607.53	£729.04	83612216	2397	8179	£687.25	£824.70
		1870	1800	83612118	2131	7272	£821.81	£986.17	83612218	2696	9199	£773.10	£927.72
		2070	2000	83612120	2368	8080	£903.06	£1,083.67	83612220	2996	10223	£1,183.24	£1,419.89

Δt50 is the UK's industry standard for heating outputs, which has an operating temperature of 75/65/20ºC. If you have a low temperature heat source you may wish to consider Δt40 or Δt30 output (see your installer or system designer or download from www.stelrad.com).

For EN442 data, technical and installation information please visit our website: www.stelrad.com and search product downloads.

For systems not operating at DeltaT 50 the correction factors table on page 54 should be applied.

COLOUR OPTIONS

Please refer to page 57 for colour options.

All colour radiators have up to an 8 week lead time, and when a coloured radiator or radiators have been ordered they cannot be cancelled or returned.

*Please note: Only the front fascia panel can be coloured. Emitter, top grille and side panels are black.

VITA ULTRA TOWEL RAIL BAR

Fits emitter length	Stelrad UIN	Price excl VAT	Price incl VAT
400mm wide	83100004	£88.98	£106.78
600mm wide	83100006	£104.82	£125.78
800mm wide	83100008	£120.86	£145.03
1000mm wide	83100010	£135.21	£162.25

Towel rail bar is 120mm wider than actual radiator.
Maximum of two towel rail bars per radiator.
For more information visit www.stelrad.com

OPTIONAL TOWEL RAIL CAN BE ADDED AS AN ADDITIONAL EXTRA

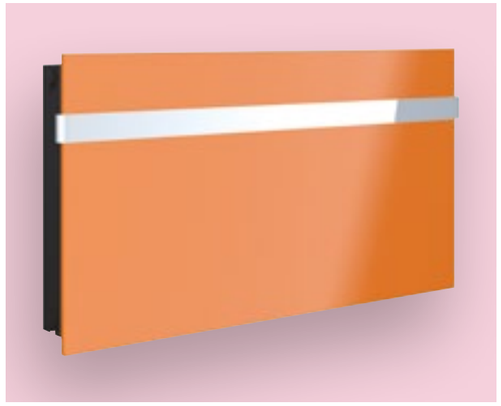

VITA COMPACT VERTICAL

Stelrad Vita Series

50 Δt

(75/65/20°C)

K2

Height mm	Length mm	Sections	Stelrad UIN	Heat output Watts	Heat output Btu/h	Price excl VAT	Price incl VAT
1800	400	12	89121418	1584	5405	£222.48	£266.98
	500	15	89122518	1980	6756	£244.57	£293.48
	600	18	89122618	2376	8107	£267.71	£321.25

Δt50 is the UK's industry standard for heating outputs, which has an operating temperature of 75/65/20°C. If you have a low temperature heat source you may wish to consider Δt40 or Δt30 output (see your installer or system designer or download from www.stelrad.com).

For EN442 data, technical and installation information please visit our website: www.stelrad.com and search product downloads.

For systems not operating at DeltaT 50 the correction factors table on page 54 should be applied.

We recommend TRV Valves to complete the look.
See page 56 for more information.

10 YEAR WARRANTY* · BIM AVAILABLE · 10 BAR WORKING PRESSURE · VIDEO AVAILABLE · APP AUGMENTED REALITY APP AVAILABLE

UPGRADE TO A VITA DECO VERTICAL FROM £85.42* Exc. VAT.

*based on 1800 x 400 K2

VITA COMPACT VERTICAL

VITA DECO VERTICAL

Stelrad Vita Series

50 Δt

(75/65/20°C)

K2

Height mm	Length mm	Sections	Stelrad UIN	Heat output Watts	Heat output Btu/h	Price excl VAT	Price incl VAT
1800	400	12	89222418	1476	5036	£307.90	£369.48
	500	15	89222518	1845	6295	£338.34	£406.01
	600	18	89222618	2214	7554	£370.52	£444.62

Δt50 is the UK's industry standard for heating outputs, which has an operating temperature of 75/65/20ºC. If you have a low temperature heat source you may wish to consider Δt40 or Δt30 output (see your installer or system designer or download from www.stelrad.com).

For EN442 data, technical and installation information please visit our website: www.stelrad.com and search product downloads.

For systems not operating at DeltaT 50 the correction factors table on page 54 should be applied.

We recommend TRV Valves to complete the look. See page 56 for more information.

10 YEAR WARRANTY

BIM AVAILABLE

10 BAR WORKING PRESSURE

VIDEO AVAILABLE

APP AUGMENTED REALITY APP AVAILABLE

UPGRADE TO A VITA PLAN VERTICAL FROM £23.99* Exc. VAT

*based on 1800 x 400 K2

VITA DECO VERTICAL

VITA DECO VERTICAL CONCEPT

Stelrad Vita Series

50 Δt

(75/65/20°C)

K2

Height mm	Length mm	Sections	Stelrad UIN	Heat output Watts	Heat output Btu/h	Price excl VAT	Price incl VAT
1800	400	12	22182204	1476	5036	£397.29	£476.75
	500	15	22182205	1845	6295	£427.72	£513.26
	600	18	22182206	2214	7554	£459.91	£551.89

Δt50 is the UK's industry standard for heating outputs, which has an operating temperature of 75/65/20ºC. If you have a low temperature heat source you may wish to consider Δt40 or Δt30 output (see your installer or system designer or download from www.stelrad.com).

For EN442 data, technical and installation information please visit our website: www.stelrad.com and search product downloads.

For systems not operating at DeltaT 50 the correction factors table on page 54 should be applied.

VITA DECO VERTICAL CONCEPT COMES IN RAL: A7016 ANTHRACITE GREY AND IS AVAILABLE FROM STOCK.

We recommend TRV Valves to complete the look. See page 56 for more information.

10 YEAR WARRANTY

10 BAR WORKING PRESSURE

VIDEO AVAILABLE

VITA DECO VERTICAL CONCEPT

VITA PLAN VERTICAL

Stelrad Vita Series

50 Δt

(75/65/20°C)

K2

Height mm	Length mm	Sections	Stelrad UIN	Heat output Watts	Heat output Btu/h	Price excl VAT	Price incl VAT
1800	400	12	89322418	1476	5036	£331.89	£398.27
	500	15	89322518	1845	6295	£368.01	£441.61
	600	18	89322618	2214	7554	£402.78	£483.34

Δt50 is the UK's industry standard for heating outputs, which has an operating temperature of 75/65/20ºC. If you have a low temperature heat source you may wish to consider Δt40 or Δt30 output (see your installer or system designer or download from www.stelrad.com).

For EN442 data, technical and installation information please visit our website: www.stelrad.com and search product downloads.

For systems not operating at DeltaT 50 the correction factors table on page 54 should be applied.

We recommend TRV Valves to complete the look. See page 56 for more information.

10 YEAR WARRANTY

BIM AVAILABLE

10 BAR WORKING PRESSURE

VIDEO AVAILABLE

APP AUGMENTED REALITY APP AVAILABLE

VITA PLAN VERTICAL

VITA PLAN VERTICAL CONCEPT

Stelrad Vita Series

50 Δt

(75/65/20°C)

K2

Height mm	Length mm	Sections	Stelrad UIN	Heat output Watts	Heat output Btu/h	Price excl VAT	Price incl VAT
1800	400	12	21182204	1476	5036	£421.28	£505.54
	500	15	21182205	1845	6295	£457.39	£548.87
	600	18	21182206	2214	7554	£492.16	£590.59

Δt50 is the UK's industry standard for heating outputs, which has an operating temperature of 75/65/20°C. If you have a low temperature heat source you may wish to consider Δt40 or Δt30 output (see your installer or system designer or download from www.stelrad.com).

For EN442 data, technical and installation information please visit our website: www.stelrad.com and search product downloads.

For systems not operating at DeltaT 50 the correction factors table on page 54 should be applied.

VITA PLAN VERTICAL CONCEPT COMES IN RAL: A7016 ANTHRACITE GREY AND IS AVAILABLE FROM STOCK.

We recommend TRV Valves to complete the look. See page 56 for more information.

10 YEAR WARRANTY

10 BAR WORKING PRESSURE

VIDEO AVAILABLE

VITA PLAN VERTICAL CONCEPT

VITA COMPACT K3

Stelrad Vita Series

50 Δt

(75/65/20°C)

K3

Height mm	Length mm	Sections	Stelrad UIN	Heat output Watts	Heat output Btu/hr	Price excl VAT	Price incl VAT
600	400	12	76603304	956	3262	£110.56	£132.67
	500	15	76603305	1195	4077	£128.28	£153.94
	600	18	76603306	1433	4889	£142.10	£170.52
	700	21	76603307	1672	5705	£154.76	£185.71
	800	24	76603308	1911	6520	£164.25	£197.10
	900	27	76603309	2150	7336	£177.63	£213.16
	1000	30	76603310	2389	8151	£189.50	£227.40
	1100	33	76603311	2628	8967	£208.43	£250.12
	1200	36	76603312	2867	9782	£227.38	£272.86
	1400	42	76603314	3345	11413	£292.90	£351.48

Δt50 is the UK's industry standard for heating outputs, which has an operating temperature of 75/65/20ºC. If you have a low temperature heat source you may wish to consider Δt40 or Δt30 output (see your installer or system designer or download from www.stelrad.com).

For EN442 data, technical and installation information please visit our website: www.stelrad.com and search product downloads.

For systems not operating at DeltaT 50 the correction factors table on page 54 should be applied.

VITA COMPACT K3

VITA CONCORD PLANE

Stelrad Vita Series

50 Δt

(75/65/20°C)

Height mm	Length mm	Elements	SINGLE Stelrad UIN	Heat output Watts	Heat output Btu/hr	Price excl VAT	Price incl VAT	DOUBLE Stelrad UIN	Heat output Watts	Heat output Btu/hr	Price excl VAT	Price incl VAT
444	500	6	448346	392	1338	£126.60	£151.92	448397	685	2337	£222.23	£266.68
	600	6	448347	470	1604	£132.00	£158.40	448398	821	2801	£226.27	£271.52
	700	6	448348	549	1873	£138.74	£166.49	448399	958	3269	£242.43	£290.92
	800	6	448349	627	2139	£145.45	£174.54	448400	1095	3736	£258.60	£310.32
	900	6	448350	706	2409	£148.19	£177.83	448401	1232	4204	£270.72	£324.86
	1000	6	448351	784	2675	£150.84	£181.01	448402	1369	4671	£282.84	£339.41
	1100	6	448352	862	2941	£161.61	£193.93	448403	1506	5139	£303.04	£363.65
	1200	6	448353	941	3211	£175.09	£210.11	448404	1643	5606	£323.24	£387.89
	1400	6	448354	1098	3747	£181.81	£218.17	448405	1917	6541	£336.72	£404.06
592	500	8	448363	501	1709	£148.19	£177.83	448414	849	2897	£269.34	£323.21
	600	8	448364	601	2051	£157.58	£189.10	448415	1018	3474	£282.84	£339.41
	700	8	448365	701	2392	£160.29	£192.35	448416	1188	4054	£296.30	£355.56
	800	8	448366	802	2737	£161.61	£193.93	448417	1358	4634	£309.78	£371.74
	900	8	448367	902	3078	£168.36	£202.03	448418	1527	5210	£329.97	£395.96
	1000	8	448368	1002	3419	£175.09	£210.11	448419	1697	5790	£352.89	£423.47
	1100	8	448369	1102	3760	£188.57	£226.28	448420	1867	6370	£377.14	£452.57
	1200	8	448370	1202	4101	£199.35	£239.22	448421	2036	6947	£404.06	£484.87
	1400	8	448371	1403	4787	£206.05	£247.26	448422	2376	8107	£428.27	£513.92

Δt50 is the UK's industry standard for heating outputs, which has an operating temperature of 75/65/20ºC. If you have a low temperature heat source you may wish to consider Δt40 or Δt30 output (see your installer or system designer or download from www.stelrad.com).

For EN442 data, technical and installation information please visit our website: www.stelrad.com and search product downloads.

For systems not operating at DeltaT 50 the correction factors table on page 54 should be applied.

5 YEAR WARRANTY

4 BAR WORKING PRESSURE

1.25 STEEL THICKNESS (MM)

VITA CONCORD PLANE

VITA CONCORD VERTICAL

Stelrad Vita Series

50 Δt

(75/65/20°C)

SINGLE

Height mm	Length mm	Elements	Stelrad UIN	Heat output Watts	Heat output Btu/hr	Price excl VAT	Price incl VAT
1800	444	6	448340	852	2907	£206.05	£247.26
	592	8	448341	1136	3876	£230.32	£276.38
	740	10	448342	1420	4845	£266.68	£320.02
2000	444	6	448343	942	3214	£215.48	£258.58
	592	8	448344	1256	4286	£239.75	£287.70
	740	10	448345	1570	5357	£276.09	£331.31

DOUBLE

Height mm	Length mm	Elements	Stelrad UIN	Heat output Watts	Heat output Btu/hr	Price excl VAT	Price incl VAT
1800	444	6	448640	1254	4279	£370.88	£445.06
	592	8	448641	1672	5705	£426.09	£511.31
	740	10	448642	2090	7131	£506.69	£608.03
2000	444	6	448643	1386	4729	£409.42	£491.30
	592	8	448644	1848	6306	£455.51	£546.61
	740	10	448645	2310	7882	£538.37	£646.04

Δt50 is the UK's industry standard for heating outputs, which has an operating temperature of 75/65/20°C. If you have a low temperature heat source you may wish to consider Δt40 or Δt30 output (see your installer or system designer or download from www.stelrad.com).

For EN442 data, technical and installation information please visit our website: www.stelrad.com and search product downloads.

For systems not operating at DeltaT 50 the correction factors table on page 54 should be applied.

5 YEAR WARRANTY

4 BAR WORKING PRESSURE

1.25 STEEL THICKNESS (MM)

VITA CONCORD VERTICAL

VITA CONCORD VERTICAL CONCEPT

Stelrad Vita Series

50 Δt

(75/65/20°C)

SINGLE

Height mm	Length mm	Stelrad UIN	Heat output Watts	Heat output Btu/hr	Price excl VAT	Price incl VAT
1800	444	448652b	852	2907	£290.57	£348.68
	592	448653b	1136	3876	£314.84	£377.81
	740	448654b	1420	4845	£351.21	£421.45

DOUBLE

Height mm	Length mm	Stelrad UIN	Heat output Watts	Heat output Btu/hr	Price excl VAT	Price incl VAT
1800	444	448655b	1254	4279	£455.40	£546.48
	592	448656b	1672	5705	£516.27	£619.52
	740	448657b	2090	7131	£596.87	£716.24

Δt50 is the UK's industry standard for heating outputs, which has an operating temperature of 75/65/20°C. If you have a low temperature heat source you may wish to consider Δt40 or Δt30 output (see your installer or system designer or download from www.stelrad.com).

For EN442 data, technical and installation information please visit our website: www.stelrad.com and search product downloads.

For systems not operating at DeltaT 50 the correction factors table on page 54 should be applied.

VITA CONCORD VERTICAL CONCEPT COMES IN RAL: A7016 ANTHRACITE GREY AND IS AVAILABLE FROM STOCK.

5 YEAR WARRANTY

4 BAR WORKING PRESSURE

1.25 STEEL THICKNESS (MM)

VITA CONCORD VERTICAL CONCEPT

VITA CONCORD SLIMLINE

Stelrad Vita Series

50 Δt

(75/65/20°C)

SINGLE

Height mm	Length mm	Elements	Stelrad UIN	Heat output Watts	Heat output Btu/hr	Price excl VAT	Price incl VAT
1800	320	8	448300	872	2975	£220.88	£265.06
	440	11	448301	1199	4091	£296.30	£355.56
	520	13	448302	1417	4835	£329.97	£395.96
	640	16	448303	1744	5951	£404.06	£484.87
2000	320	8	448304	978	3337	£227.62	£273.14
	440	11	448305	1344	4586	£303.04	£363.65
	520	13	448306	1589	5422	£339.40	£407.28
	640	16	448307	1956	6674	£418.89	£502.67

Δt50 is the UK's industry standard for heating outputs, which has an operating temperature of 75/65/20ºC. If you have a low temperature heat source you may wish to consider Δt40 or Δt30 output (see your installer or system designer or download from www.stelrad.com).

For EN442 data, technical and installation information please visit our website: www.stelrad.com and search product downloads.

For systems not operating at DeltaT 50 the correction factors table on page 54 should be applied.

VITA CONCORD SLIMLINE

VITA CONCORD SLIMLINE CONCEPT

Stelrad Vita Series

50 Δt

(75/65/20°C)

SINGLE

Height mm	Length mm	Elements	Stelrad UIN	Heat output Watts	Heat output Btu/hr	Price excl VAT	Price incl VAT
1800	320	8	448658	872	2975	£305.40	£366.48
	440	11	448659	1199	4091	£380.82	£456.98
	520	13	448660	1417	4835	£414.49	£497.39
	640	16	448661	1744	5951	£494.24	£593.09

Δt50 is the UK's industry standard for heating outputs, which has an operating temperature of 75/65/20°C. If you have a low temperature heat source you may wish to consider Δt40 or Δt30 output (see your installer or system designer or download from www.stelrad.com).

For EN442 data, technical and installation information please visit our website: www.stelrad.com and search product downloads.

For systems not operating at DeltaT 50 the correction factors table on page 54 should be applied.

VITA CONCORD SLIMLINE CONCEPT COMES IN RAL: A7016 ANTHRACITE GREY AND IS AVAILABLE FROM STOCK.

5 YEAR WARRANTY

4 BAR WORKING PRESSURE

1.5 STEEL THICKNESS (MM)

VITA CONCORD SLIMLINE CONCEPT

ADDITIONAL INFORMATION

EXTRA PERFORMANCE TO GUARANTEED STANDARDS

Stelrad combine the most sophisticated production resources in Europe with substantial investment in testing and verification of performance data - which has helped us create high output radiators delivering heating performance that exceeds expectation.

MORE CHOICE FOR APPLICATION FLEXIBILITY

A range of models provide extra sizing flexibility and covers a multitude of application requirements, including those where there are installation difficulties or where wall space is at a premium.

SUPERB QUALITY FROM DESIGN TO INSTALLATION

Our radiators are specifically designed to minimise any movement, providing a tight, professional fit that will remain in place, even after storage, transit and installation. Convectors are precision welded directly onto the waterways for greater efficiency and economy, with flexible connection options for the highest of commercial and domestic application specifications.

Stelrad radiators are manufactured under ISO 9001 quality systems in the UK and every one comes wrapped in robust, practical packaging that will keep the product pristine, right through to installation. This clever packaging design allows installation to be completed prior to removal.

TEMPERATURE TABLE

For systems not operating at Δt50 the factors in the table below should be applied. The output of a given radiator can be obtained by multiplying the quoted Δt50 output by the operating factor. Conversely, to derive a non Δt50 output, divide the heat output required by the relevant operation factor. This 'Δt50 equivalent output' can then be used to select a radiator from the standard tables.

	°C		°F
Δt	Operating Factor	Δt	Operating Factor
5	0.050	10	0.057
10	0.123	20	0.142
15	0.209	30	0.240
20	0.304	40	0.348
25	0.406	50	0.466
30	0.515	60	0.590
35	0.629	70	0.721
40	0.748	80	0.858
45	0.872	90	1.000
50	1.000	100	1.147
55	1.132	110	1.298
60	1.267	120	1.454
65	1.406	130	1.613
70	1.549	150	1.776
75	1.694	-	-

Example: Exact output at Δt50 = 2000 Btu/hr
Output at Δt30 = 2000 x 0.515 = 1030 Btu/hr
Average coefficient of 130 is used in the example above

COMPUTER GENERATED IMAGES (CGI)

CGI's are for illustration purposes only.

STEEL PANEL RADIATORS

If a steel panel radiator is placed in a high humidity area, warranty reduces to 12 months.

BRANDED STICKER

Please note, all premium panel radiators have a Stelrad branded sticker on the front panel.

WARRANTY LIMITATIONS

Standard steel panel products, which are installed in toilets or any areas of high humidity (including bathrooms, Kitchens and shower rooms, etc) are limited to a twelve months parts and labour warranty.

APPLICATIONS

Stelrad radiators are suitable for two pipe installations. For single pipe applications, it is advisable to use diversion tees in the pipework, as this will assist in obtaining design performance from the radiators. Although our radiators are suitable for Microbore pipework, the back tappings make them unsuitable for twin entry valves.

INSTALLATION

Everything required for installation can be found within each radiator's packaging. Brackets are of a strong design, with open top and deep slots, which facilitate easy and secure installation. Plastic inserts seat the radiator precisely on the bracket minimising expansion and contraction noise.

The neat nickel-plated plug and vent provide a watertight joint, whilst complementing the superior finish.

To facilitate easy one off replacement, nickel-plated brass extension pieces are also available, complete with sealing washer, in 20mm, 30mm and 40mm options. Recommended height from the floor to the base of the radiator is 150mm minimum. This allows adequate airflow when the radiator is placed on the bracket.

CAUTION

When designing for domestic systems we recommend that the Stelrad radiators are only used in heating systems complying with British Standard Code of Practice for Central Heating for Domestic Premises BS EN 12828:2003 and BS EN 12831:2003.

Single feed, direct cylinders are not recommended as should interchange of water occur, fresh aerated water would enter the heating system, resulting in corrosion.

WATER TREATMENT

On completion of the installation, the system should be properly flushed and filled in accordance with the British Standard Code of Practice BS 7593:2006 for the Treatment of Water in Domestic Hot Water Central Heating Systems, Part L of Building Regulations and Good Practice Guidance for Scotland.

After installation of a new Stelrad radiator the central heating system should be cleaned and flushed with cleaner to remove existing contaminants, flux residue and other installation debris which, if left, can cause damage to the new radiator. Afterwards, treat the system with an inhibitor to ensure long term protection against corrosion and limescale.

A comprehensive range of quality chemicals including inhibitors, cleaners, leak sealers and noise reducers that protect and maintain central heating systems can be obtained from:

Sentinel Performance Solutions Ltd
7650 Daresbury Park,
Warrington,
Cheshire, WA4 4BS,
www.sentinelprotects.com

Fernox
Unit 2 Genesis Business Park,
Albert Drive, Sheerwater,
Woking, Surrey,
GU21 5RW
www.fernox.com

TWO COAT PAINT PROCESS

Each Stelrad radiator is subjected to a multi stage cleaning process before the paint is applied. This involves several rinsing stages, including an iron phosphate and demineralisation rinse. The first coat of paint is applied by electrophoresis and the radiator is then stoved and cooled. The second powder coat is applied and the radiator goes through a final curing stage. It is then allowed to cool, prior to packaging.

STARS

The Stelrad STARS Basic & Advanced Heatloss Programme contains an inbuilt U value calculator.

Save time and effort by using the Stelrad STARS program - the perfect solution for accurate sizing and design flexibility.

Basic: http://starsapp.co.uk/basic-heat-loss-calculator/

Advanced: http://app.starsapp.co.uk/login

For further information and advice call 0844 543 6200.

ACCESSORIES

FULL HEIGHT & ANTI-LIFT BRACKETS

300mm wide UIN 9191
400mm wide UIN 9192
450mm wide UIN 9193
500mm wide UIN 9194
600mm wide UIN 9195
700mm wide UIN 9196

Full height and anti-lift brackets are available for a secure fixing in commercial applications.

PACKAGING

Robust packaging protects the product right through to hand over. Installation instructions can be found on the reverse of the identification label.

Example packaging above, the packaging for each radiator will vary.

ALL FIXINGS

Air Vent & Blanking Plug

All fixing requirements are complete within the packaging. Content will vary depending on product.

OPTIONAL FITTINGS SUPPLIED

½" Blanking Plug
UIN 140072

Available for all products.

COLUMN FLOOR MOUNTING BRACKETS

UIN 148137 White
UIN 148138 Anthracite Grey
(sold in pairs)

Available for the Vita Column in White. Available for the Vita Column Concept in Anthracite Grey RAL: A7016.

EXTENSION PIECES

Optional extension pieces for easy replacement.
20mm UIN 9176
30mm UIN 9177
40mm UIN 9178

Available for all the products in the Vita Series.

¾" VALVE ADAPTOR

Optional ¾" valve adapter for connection without performance reduction.
UIN 140117

Available for all the products in the Vita Series.

VITA ULTRA TOWEL RAIL BAR

400mm wide UIN 83100004
600mm wide UIN 83100006
800mm wide UIN 83100008
1000mm wide UIN 83100010

Available for the Vita Ultra only. Maximum two bars.

FLOOR MOUNTING BRACKETS

300mm UIN 9179 600mm UIN 9181
450mm UIN 9180 700mm UIN 9182
500mm UIN 9197 (sold single)

Floor standing brackets provide a practical solution for standard models, where situations, such as tiled walls, create installation difficulties.

Available for Vita Compact, Vita Silhouette, Vita Deco & Vita Plan.

Recommend to use 3 on products that are 1800mm or longer.

CENTRE TAP TRV

Available for the Vita Compact Vertical, Vita Deco Vertical, Vita Plan Vertical, Vita Plan Vertical Concept and Vita Deco Vertical Concept.

UIN	Elements	Price excl VAT	Price incl VAT
14531310	CENTRE TAP TRV STRAIGHT WHITE -10MM	£62.69	£75.23
14531312	CENTRE TAP TRV STRAIGHT WHITE -1/2IN	£62.69	£75.23
14531315	CENTRE TAP TRV STRAIGHT WHITE -15MM	£62.69	£75.23
14531410	CENTRE TAP TRV STRAIGHT CHROME -10MM	£62.69	£75.23
14531412	CENTRE TAP TRV STRAIGHT CHROME -1/2IN	£62.69	£75.23
14531415	CENTRE TAP TRV STRAIGHT CHROME -15MM	£62.69	£75.23
14531510	CENTRE TAP TRV ANGLED L WHITE -10MM	£62.69	£75.23
14531512	CENTRE TAP TRV ANGLED L WHITE -1/2IN	£62.69	£75.23
14531515	CENTRE TAP TRV ANGLED L WHITE -15MM	£62.69	£75.23
14531610	CENTRE TAP TRV ANGLED L CHROME -10MM	£62.69	£75.23
14531612	CENTRE TAP TRV ANGLED L CHROME -1/2IN	£62.69	£75.23
14531615	CENTRE TAP TRV ANGLED L CHROME -15MM	£62.69	£75.23
14531710	CENTRE TAP TRV ANGLED R WHITE -10MM	£62.69	£75.23
14531712	CENTRE TAP TRV ANGLED R WHITE -1/2IN	£62.69	£75.23
14531715	CENTRE TAP TRV ANGLED R WHITE -15MM	£62.69	£75.23
14531810	CENTRE TAP TRV ANGLED R CHROME -10MM	£62.69	£75.23
14531812	CENTRE TAP TRV ANGLED R CHROME -1/2IN	£62.69	£75.23
14531815	CENTRE TAP TRV ANGLED R CHROME -15MM	£62.69	£75.23

COLOUR GUIDE

Colour information for the Vita Ultra* & Vita Concept*** radiators

NATURAL COLOURS

NT110 Papyrus white
NT120 Pearl white
NT130 Champagne
NT140 Beige
NT150 Beige grey
NT160 Pebble grey
NT170 Quartz grey

SN110 Cream white
SN120 Cream
SN130 Mocca
SN140 Bordeaux
SN150 Sepia
SN160 Pale blue
SN170 Black

METALLIC COLOURS

ML110 Dove grey
ML120 Titanium grey
ML130 Blue grey
ML140 Granite
ML150 Cappuccino
ML160 Terra brown
ML170 Graphite black

RAL COLOURS

A1004 Golden yellow
A2003 Pastel orange
A3002 Carmine red
A3003 Robin red
A5002 Ultramarine blue
A6018 Yellow green
A7001 Silver grey

A7011 Iron grey
A7016*** Anthracite grey
A7030 Stone grey
A7035 Light grey
A8017 Chocolate brown
A9003 Signal white
A9005 Jet black

RAL 9016** Traffic white

FOR FURTHER INFORMATION ON RAL COLOURS PLEASE VISIT WWW.RALCOLOR.COM

To request up to 5 colour samples, please email **marketing@stelrad.com** with your choices and address details.

The colours shown are reproduced as accurately as this printing process will allow.

*Please note: when choosing a colour only the front fascia panel can be coloured, the emitter, top grille and panels are black.

RAL 9016** Traffic white comes as standard on all radiators.

Stelrad Radiators are available in white (RAL 9016) as standard, however the specific Radiators identified are now available in a variety of colours. The colours shown are reproduced as accurately as this process will allow and can be made to order on the identified products.

All colour radiators have up to an 8 week lead time, and when a coloured radiator or radiators have been ordered they cannot be cancelled or returned.

Vita Concept radiators are only available in this colour: ***Anthracite Grey.

GLOSSARY

BIID	The British Institute of Interior Design is a professional organisation for commercial and residential interior designers in Britain.
BSP	British Standard Piping.
Btu/hr	British Thermal Unit per hour is the standard measurement used to state the amount of output of any heat generating device.
CETIAT tested	A leading independent French laboratory which conducts testing and assessments.
CIBSE	The Chartered Institution of Building Services Engineers is the prime source of expertise in the Building Services industry.
Δt	Refers to the difference in temperature between the water circulating in the central heating system and that of the ambient temperature. It is important to use the correct Δt when selecting your radiators, as the same radiator will have different outputs at different water temperatures.
Δt50	Δt50 is the UK standard, however Stelrad also quote at lower levels for lower water temperature systems.
EN 442 EURONORM	EN 442 is the European standard which defines the manufacturing standards for radiators and convectors which operate at temperatures of less than 120°C. The standard defines the type of steel which must be used, the type of pressure testing which must be carried out and the accuracy of the heat outputs quoted in the literature.
Heat loss	Is the amount of heat a room loses, it is therefore an important calculation when determining what size radiator is required to heat a room to the correct level.
ServiceMark	Is the UK's independent professional customer service body.
ISO14001	Is a set of International regulations related to the environment.
ISO9001	Is a set of International regulations related to quality management systems.
ISO50001	Is a set of International regulations related to energy management systems.
K1	Also known as Type 11, is a type of radiator with 1 radiator panel and 1 set of convection fins.
K2	Also known as Type 22, is a type of radiator with 2 radiator panels and 2 sets of convection fins.
K3	Also known as Type 33, is a type of radiator with 3 radiator panels and 3 sets of convection fins.
marc	MARC - the Manufacturers' Association of Radiators and Convectors.
OHSAS18001	Is a set of International regulations related to health and safety.
P+	Also known as Type 21, is a type of radiator with 2 radiator panels and 1 set of convection fins.
P1	Also known as Type 10, is a type of radiator with 1 radiator panel and no convection fins.
P2	Also known as Type 20, is a type of radiator with 2 radiator panels and no convection fins.
RAL	A European wide colour matching system.
RIBA	RIBA aims to support British architects and introduce new people to the world of architecture.
TBOE / BOE	Refers to which position the pipes are connected to the radiator, OE means opposite end i.e. 1 pipe on each side, TB is top bottom i.e. 1 pipe is connected to the top and 1 to the bottom, B is both pipes connected to the bottom.
UIN	Is the unique identification number for Stelrad products.
Warranty	The warranty covers any defect that is attributable to a manufacturing, assembly or material fault. Further details available on request.
Watts	Is another measurement for heat output, 1 watt is equivalent to 3.412 Btu/hr.

ICON KEY

5 YEAR WARRANTY — 5 year warranty that covers any defect that is attributable to a manufacturing, assembly or material fault. Further details available on request.

10 YEAR WARRANTY — 10 year warranty that covers any defect that is attributable to a manufacturing, assembly or material fault. Further details available on request.

MADE TO ORDER — All radiators with this logo are made to order. Made to order radiators cannot be cancelled or returned once ordered.

BIM AVAILABLE — Building Information Modelling. Visit www.stelrad.com to download BIM components.

APP AUGMENTED REALITY APP AVAILABLE — Augmented reality app available on the Apple App Store and Google Play Store.

CORPORATE SOCIAL RESPONSIBILITY (CSR)

Stelrad recognises that its success is built on integrating business values and operations to meet the expectations of stakeholders. Stelrad's social, economic and environmental responsibilities are to these stakeholders, which are demonstrated throughout its business practises, policies and achievements. Stelrad are committed to Integrated Management Systems for control of Quality, Health and Safety and Environment, which are certificated to BSI OHSAS / ISO standards.

Wherever possible, Stelrad sources renewable and recyclable materials. 100% of all metal and other raw materials throughout the manufacturing process are recycled.

A full CSR policy document is available on request.

Accreditations

EMF59807 FM59920 ENMS631123 OHS586209

Memberships

MEMBER

Follow us on

@stelrad
facebook.com/stelradradiators
pinterest.com/stelrad
youtube.com/user/stelradradiators
instagram.com/stelradradiators
linkedin/stelradradiatorsltd

Stelrad Limited, Stelrad House, Marriott Road
Mexborough, South Yorkshire, S64 8BN

www.stelrad.com
Telephone: 0844 543 6200

UIN 208901
VS/PDF/0521

Made from recycled paper