# CALIENTE CURVED RAIL

Aqua Series

## 50 Δt

(75/65/20°C)

**CURVED SINGLE**

| Height mm | Lengths mm | Stelrad UIN | Heat output Watts | Heat output Btu/hr | Price excl VAT | Price incl VAT |
|---|---|---|---|---|---|---|
| 1199 | 496 | 401101496 | 675 | 2303 | £416.71 | £500.05 |
| | 595 | 401101595 | 794 | 2709 | £446.92 | £536.30 |
| 1791 | 496 | 401701496 | 986 | 3364 | £513.77 | £616.52 |
| | 595 | 401701595 | 1158 | 3951 | £557.46 | £668.95 |
| 2013 | 496 | 402001496 | 1099 | 3750 | £553.98 | £664.78 |
| | 595 | 402001595 | 1294 | 4415 | £627.64 | £753.17 |

Δt50 is the UK's industry standard for heating outputs, which has an operating temperature of 75/65/20ºC. If you have a low temperature heat source you may wish to consider Δt40 or Δt30 output (see your installer or system designer or download from www.stelrad.com).

**For EN442 data, technical and installation information please visit our website: www.stelrad.com and search product downloads.**

**CENTRE TAP TRV NOW AVAILABLE**

| Stelrad UIN | Description | Price excl VAT | Price incl VAT |
|---|---|---|---|
| 145313 | Straight White | £50.00 | £60.00 |
| 145314 | Straight Chrome | £50.00 | £60.00 |
| 145315 | Angled Left White | £50.00 | £60.00 |
| 145316 | Angled Left Chrome | £50.00 | £60.00 |
| 145317 | Angled Right White | £50.00 | £60.00 |
| 145318 | Angled Right Chrome | £50.00 | £60.00 |

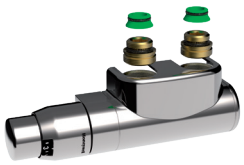

# CALIENTE CURVED RAIL

Aqua Series

## WALL MOUNTING INFORMATION

All dimensions in mm. Inches in brackets. Floor mounting brackets available.

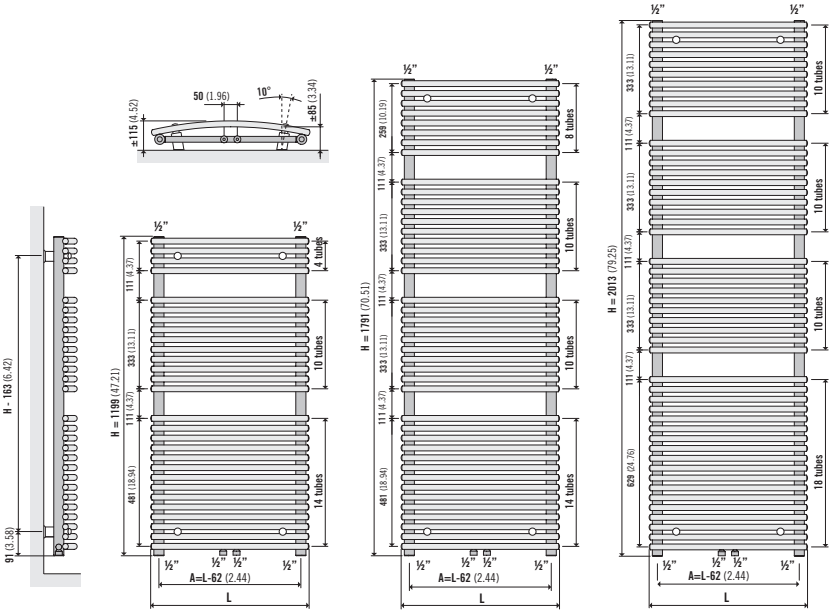


## CONNECTIONS

Each radiator comes with ½" inlet connections as standard.

## PIPING OPTIONS

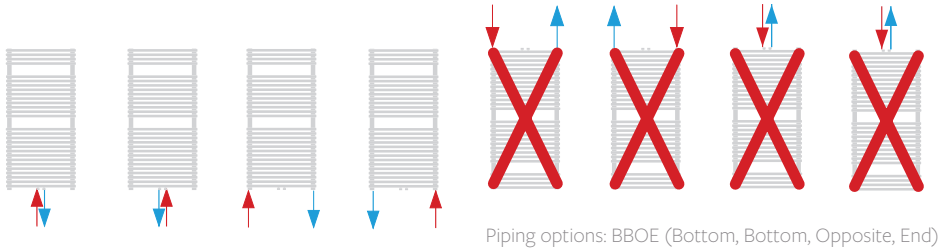

Piping options: BBOE (Bottom, Bottom, Opposite, End)

## EN 442 CERTIFICATION DATA - CETIAT TESTED IN ACCORDANCE WITH BS EN 442

| Type | Single | | | | | |
|---|---|---|---|---|---|---|
| Tube Quanity | 28 | 28 | 42 | 42 | 48 | 48 |
| Height | 1199 | 1199 | 1791 | 1791 | 2013 | 2013 |
| Length | 496 | 595 | 496 | 595 | 496 | 595 |
| W/m at 75/65/20 | 675 | 794 | 986 | 1158 | 1099 | 1294 |
| n-coefficients | 1.20 | 1.89 | 1.23 | 1.21 | 2.18 | 2.51 |
| Heated surface area ($m^2$/m) | 1.28 | 1.47 | 1.91 | 2.20 | 2.18 | 2.51 |
| Weight (kg/m) | 11.77 | 13.52 | 17.83 | 20.43 | 20.38 | 23.35 |
| Water contents (l/m) | 6.29 | 7.07 | 9.35 | 10.54 | 10.68 | 12.05 |
| Km | 6.11 | 7.60 | 8.01 | 10.31 | 8.34 | 11.24 |

# COLOUR GUIDE

Stelrad Radiator Group

A shade for every room, for every interior. Opt for warm elegance, baroque ambience or modern minimalism.

## Natural Colours

NT110 Papyrus white

NT120 Pearl white

NT130 Champagne

NT140 Beige

NT150 Beige grey

NT160 Pebble grey

NT170 Quartz grey

SN110 Cream white

SN120 Cream

SN130 Mocca

SN140 Bordeaux

SN150 Sepia

SN160 Pale blue

SN170 Black

## Metallic Colours

ML110 Dove grey

ML120 Titanium grey

ML130 Blue grey

ML140 Granite

ML150 Cappuccino

ML160 Terra brown

ML170 Graphite black

## RAL Colours

A1004 Golden yellow

A2003 Pastel orange

A3002 Carmine red

A3003 Robin red

A5002 Ultramarine blue

A6018 Yellow green

A7001 Silver grey

A7011 Iron grey

A7016 Anthracite grey

A7030 Stone grey

A7035 Light grey

A8017 Chocolate brown

A9003 Signal white

A9005 Jet black

RAL 9016* Traffic white

*FOR FURTHER INFORMATION ON RAL COLOURS PLEASE VISIT WWW.RALCOLOR.COM*

RAL 9016* Traffic white comes as standard on all radiators.

Stelrad Radiators are available in white (RAL 9016) as standard, however the specific Radiators identified are now available in a variety of colours. The colours shown are reproduced as accurately as this process will allow and can be made to order on the identified products.

All colour radiators have up to an 8 week lead time, and when a coloured radiator or radiators have been ordered they cannot be cancelled or returned.

To request a colour chart please email **marketing@stelrad.com**